

Planning Permit No. C/PP 56/95  
**APPROVED**  
 SUBJECT TO THE CONDITIONS IN THIS OFFICE LETTER.  
 No. C/26733/95 Date: 4-9-95  
 FOR MEMBER SECRETARY  
 MADRAS METROPOLITAN  
 DEVELOPMENT AUTHORITY  
 MADRAS - 600 008

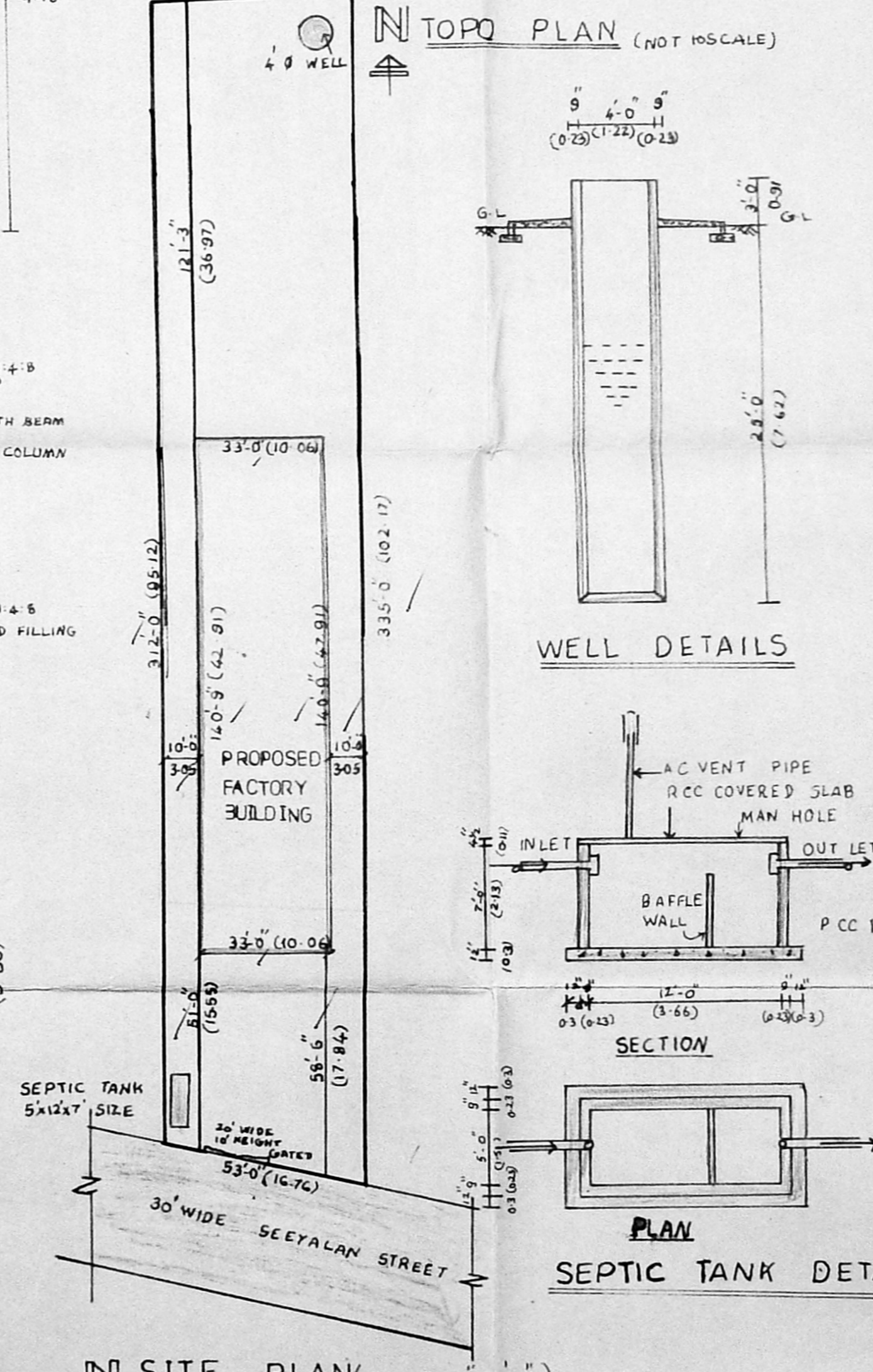
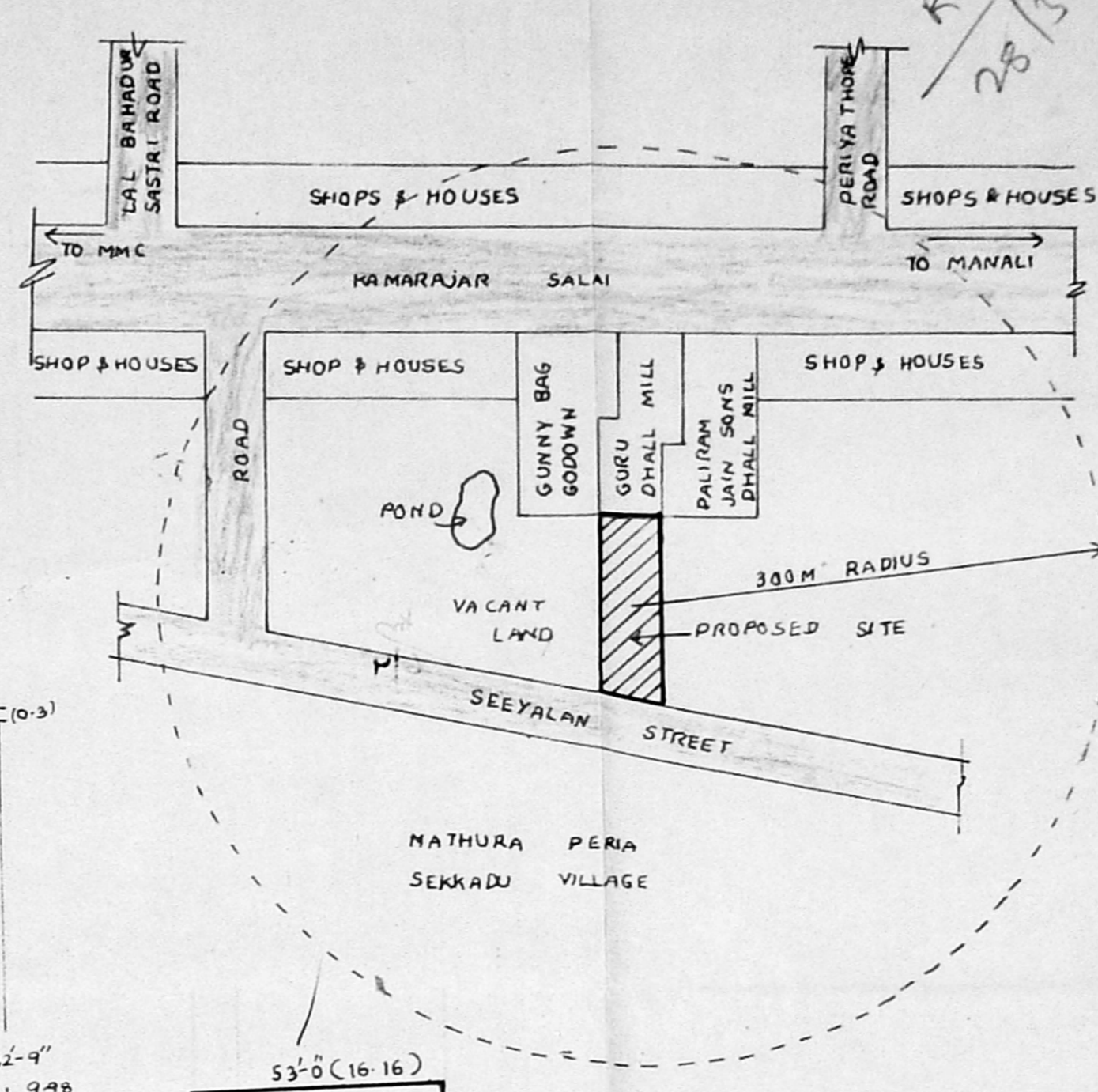
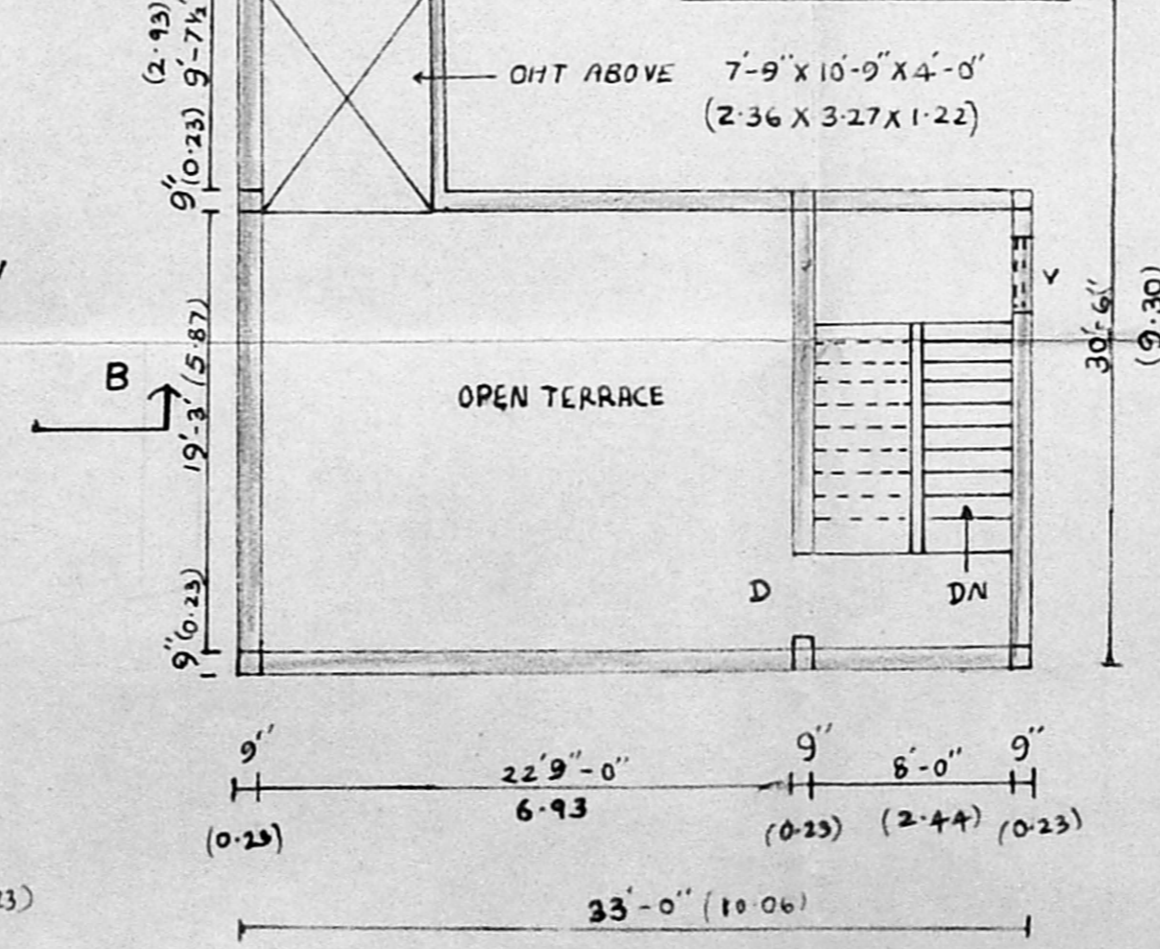
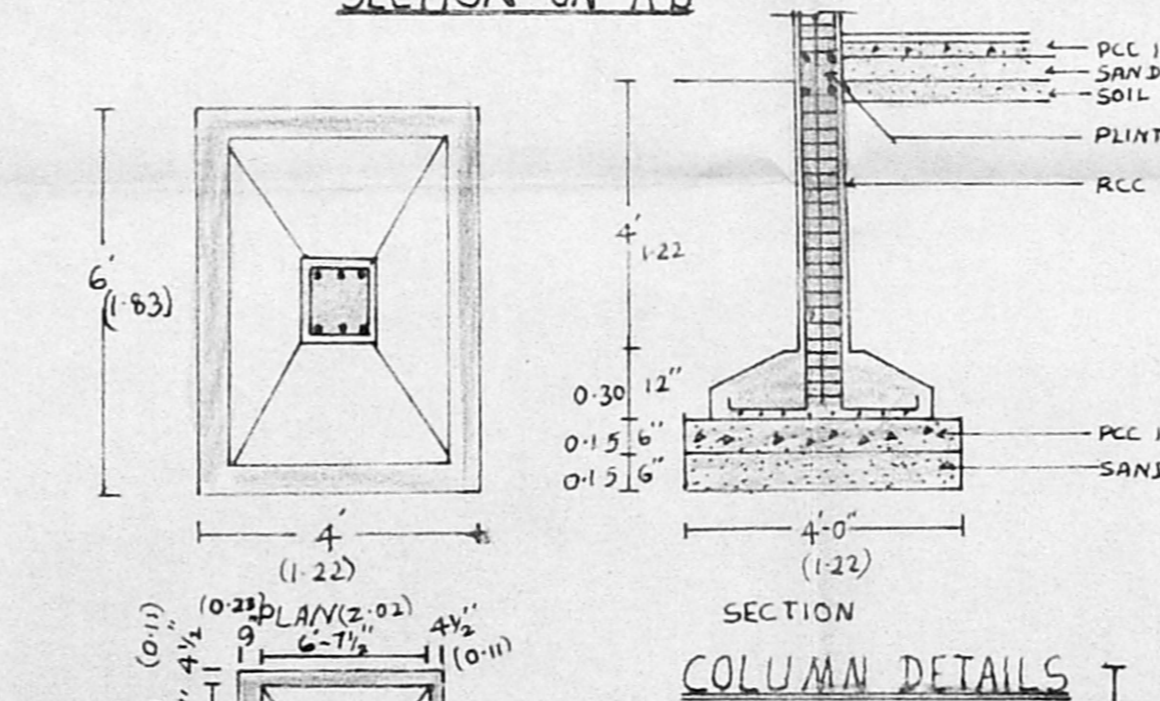
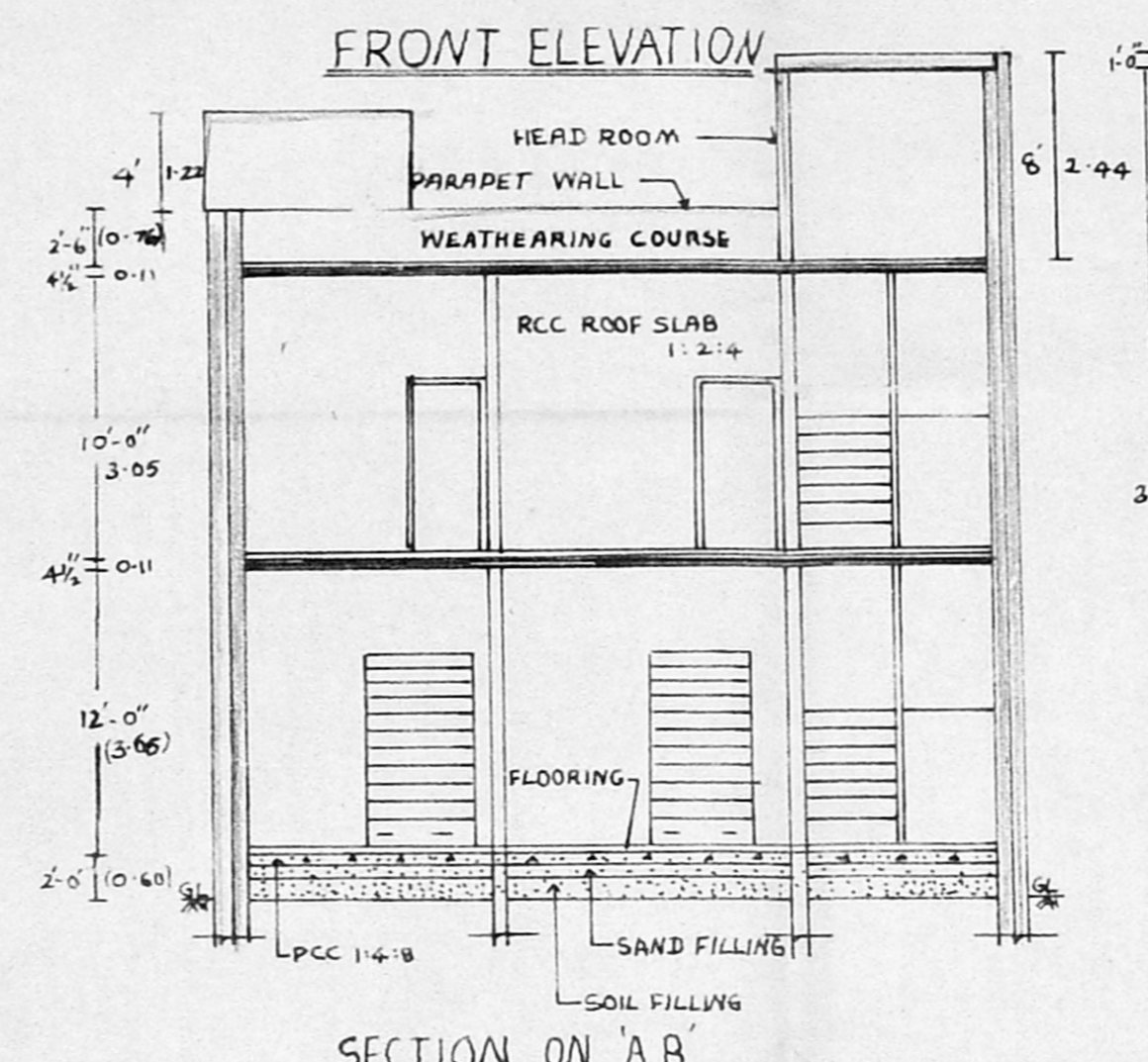
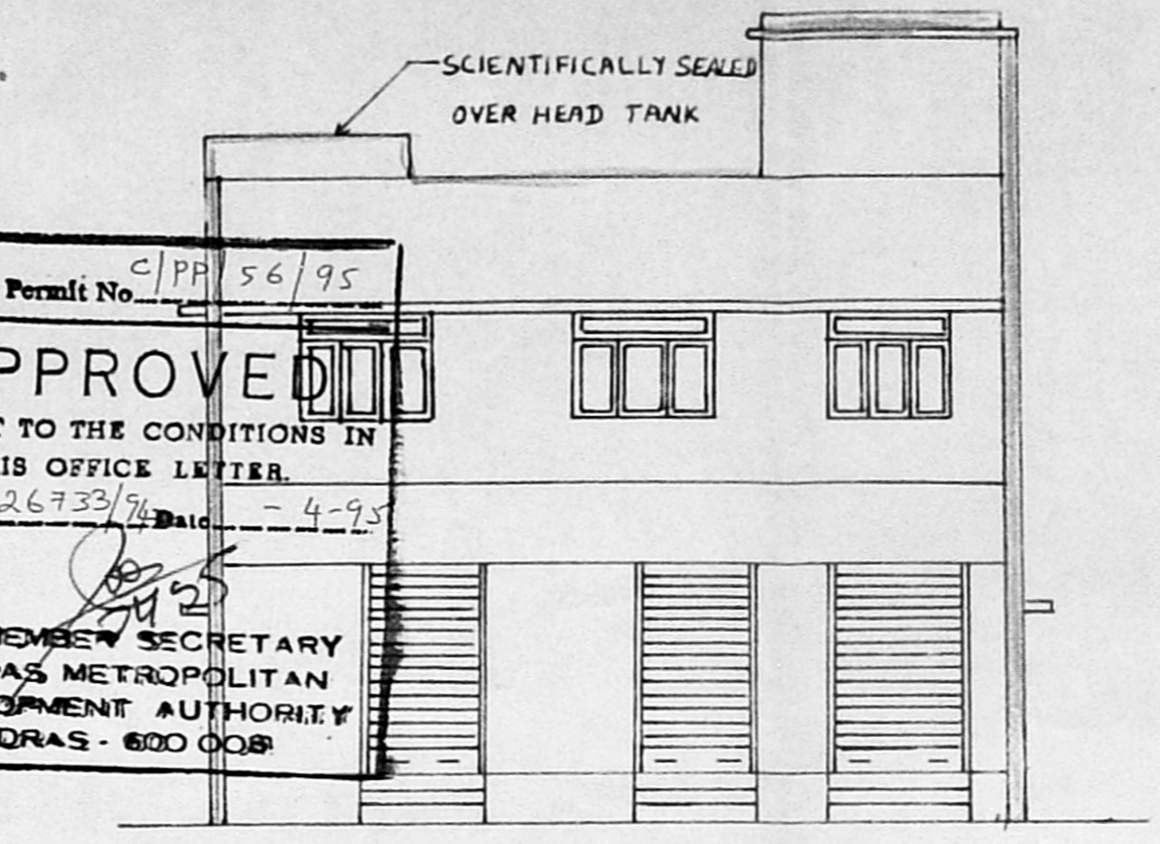

PLAN SHOWING THE PROPOSED CONSTRUCTION OF FACTORY SHED FOR THE MANUFACTURE OF PEANUT BUTTER PASTE WITH INSTALLATION OF 74 HP. AT S-NO:5/2 OF MADHAVARAM VILLAGE, SEEYALAN STREET MADURA PERIYA SEKKADU SAIDAPET TALUK, CHENGLEPET MGR DISTRICT. MADHAVARAM TOWN SHIP

SCALE 1"=8'-0"

AREA DETAILS

SITE EXTENT	39 CENTS	169
GROUND FLOOR	4645 SQFT	431.69 SQM
FIRST FLOOR	755 SQFT	70.16 SQM
TOTAL FLOOR	5400 SQFT	501.85 SQM

SCHEDULE OF JOINERIES

RS <sub>1</sub>	ROLLING SHUTTER	80'-90"
RS <sub>2</sub>	ROLLING SHUTTER	6'-0'-90"
RS <sub>3</sub>	ROLLING SHUTTER	9'-0'-0"
RS	ROLLING SHUTTER	4'-0'-9'-0"
D	DOOR	3'-0'-7'-0"
D <sub>1</sub>	DOOR	2'-6" x 6'-6"
W	WINDOW WITH VENTILATOR	6'-0" x 5'-0"
V	VENTILATOR	6'-0" x 3'-0"
V <sub>2</sub>	VENTILATOR	6'-0" x 2'-0"
V <sub>1</sub>	VENTILATOR	2'-6" x 1'-6"

COLOUR INDEX

[Pattern]	PROPOSED CONSTRUCTION
[Pattern]	EXISTING ROAD
[Pattern]	SITE BOUNDARY

TOTAL HP OF MACHINERIES

1. ROASTER COOLER	50 HP
2. BALACHER	5 HP
3. ELECTRONIC SORTING MACHINE	1.5 HP
4. MILL	125 HP
5. DEAVOTERS COOLER	10 HP
6. JAR FILLING PUMP	5 HP
<b>TOTAL HP</b>	<b>74 HP</b>

TOTAL NO OF WORKERS : 15 PERSONS /

OWNER SIGNATURE (G.RAMNORAN & G.SURESH)

M. Selvakumaran  
 M SELVA KUMAR D.C.E  
 Consulting Engineer  
 Licensed Surveyor NO A  
 MADHAVARAM MUNICIPAL TOWNSHIP  
 39 A Sri Nagar 'A' Colony  
 MILK Colony Madras 600051  
 (near MILK Colony Main Gate)

LICENSED SURVEYOR